

FROM JIM HALL & PAT METHENY

TELARC CD-83442

DON'T FORGET

PAT METHENY

FMA \sharp 7

BALLAD

G/F

FMA \sharp 7

G/F

GIUJAR

FMA \sharp 7

G/F

FMA \sharp 7

G1 \sharp /F

G7/F

CMA \sharp 7

F \sharp M7(b \flat 5)

FMA \sharp 7

G/F

G/A

AM7

Dm7

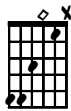

G7sus4

Bm7(b5)

E7

A7

C7sus4/G

C7/G

T											
A	7	10	10	8	9			7	5		
B										5	5

Fmaj7

Bm7(b5)

E7(#9)

A7

Gm7

T	10		10	6		10		10		12	8	8
A												
B												

Fmaj7

Cmaj7/E

Bbmaj9/D

Am/C

T		10		7	10	8				10		10	8	10
A							10							
B														

DON'T FORGET

B♭MA57

AM7

D13

13

DM9

G7sus4

G7

CMa57

F#M7(b5)

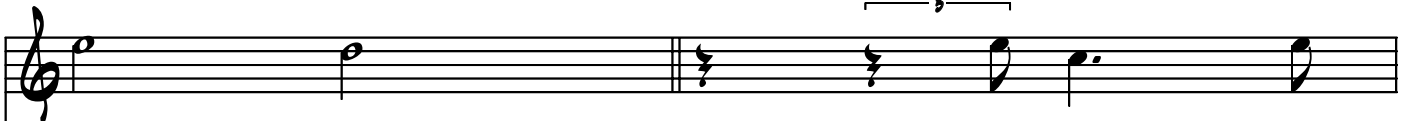

15

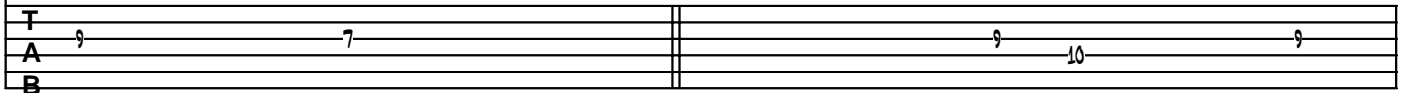

FMA57

G/F

G/A

AM7

DM9

G9

EM9

AM9

17

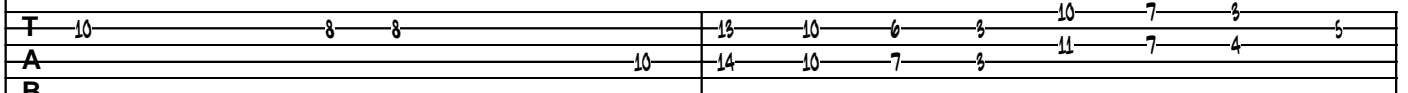

DON'T FORGET

8VA

19

DON'T FORGET

25

AbMA7 C/Bb CM7 FM9 Bb7 Gm9 CM7

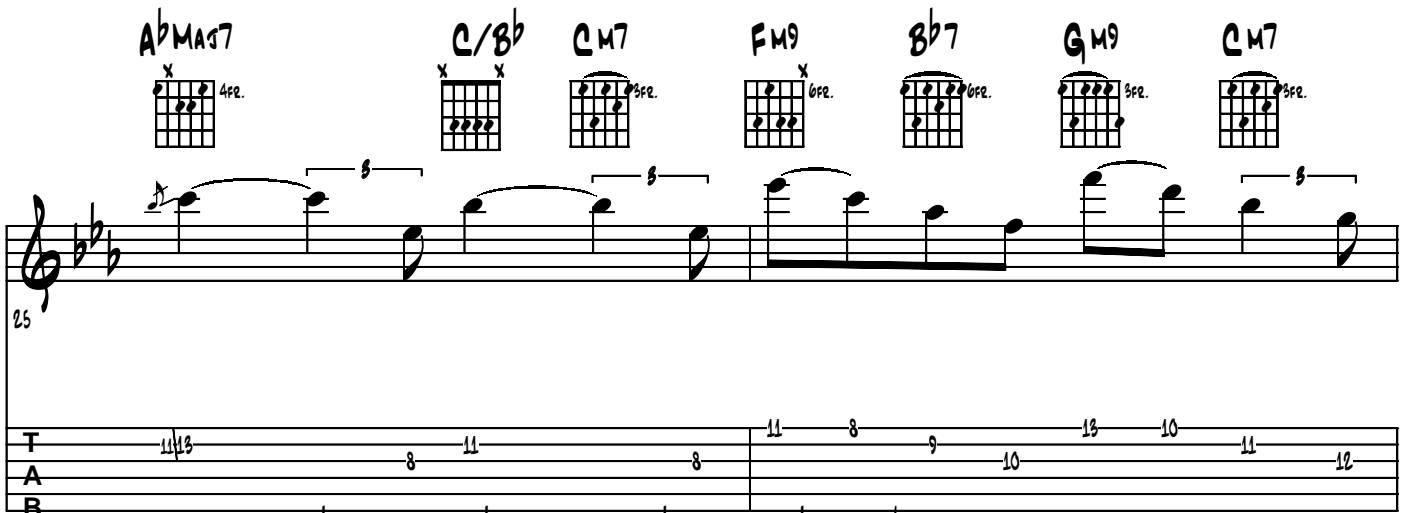

T 11 13
A 8 11 8
B 11 8 9 10 13 10 11 12

27

FM9 Bb7 Bbm7 Eb7 AbMA7(#11) FM7 Gm9 CM7

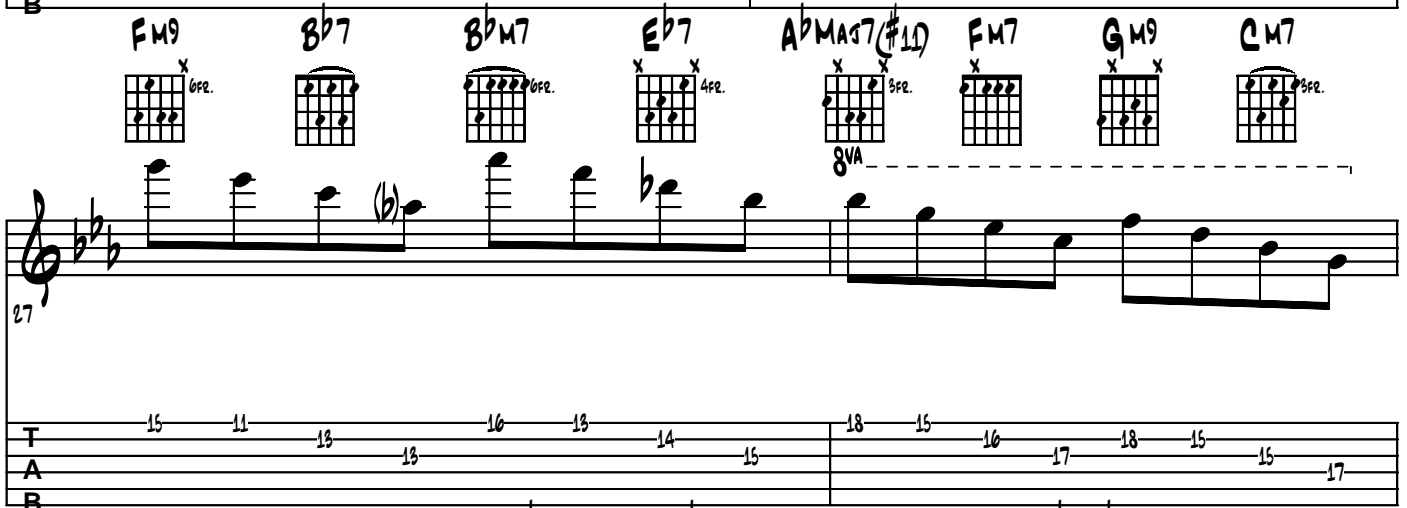

T 15 11 13 16 13 14 15 18 15 16 17 18 15 15 17
A 13 13 15
B 17 18 15 15 17

29

FM9 Bb7sus4 AbMA7 Bb/Ab

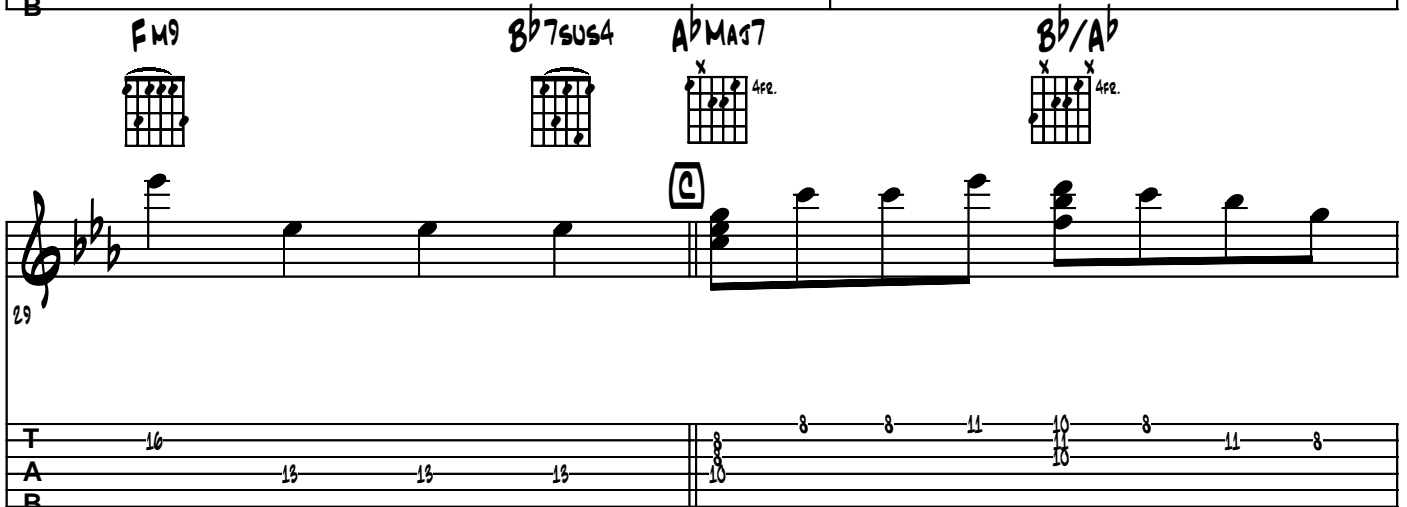

T 16 8 8 11 10 8 11 8
A 13 13 13 10 10
B 10

DON'T FORGET

A^bMAs7

B^b/A^b

A^bMAs7

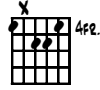

B^b/A^b

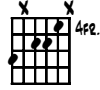

31

T 8 8 8 15-15 13 11 10 11 8 8 8 11 10 8 11 8

A 8 10 8 10 8 10 8 10 8 10 8 10 8 10 8

B 8 10 8 10 8 10 8 10 8 10 8 10 8 10 8

A^bMAs7

B^b/A^b

A^bMAs7

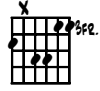

33

T 8 11 11 8 8 10 3

A 8 10 8 10 8 10 8

B 8 10 8 10 8 10 8

DON'T FORGET